

RWE Renewables UK Dogger Bank South (West) Limited

RWE Renewables UK Dogger Bank South (East) Limited

Dogger Bank South Offshore Wind Farms

**Environmental Statement
Volume 7
Chapter 5 – Project Description
Figure 5-1 to Figure 5-4**

June 2024

**Application Reference: 7.5.1
APFP Regulation: 5(2)(a)
Revision: 02**

Unrestricted

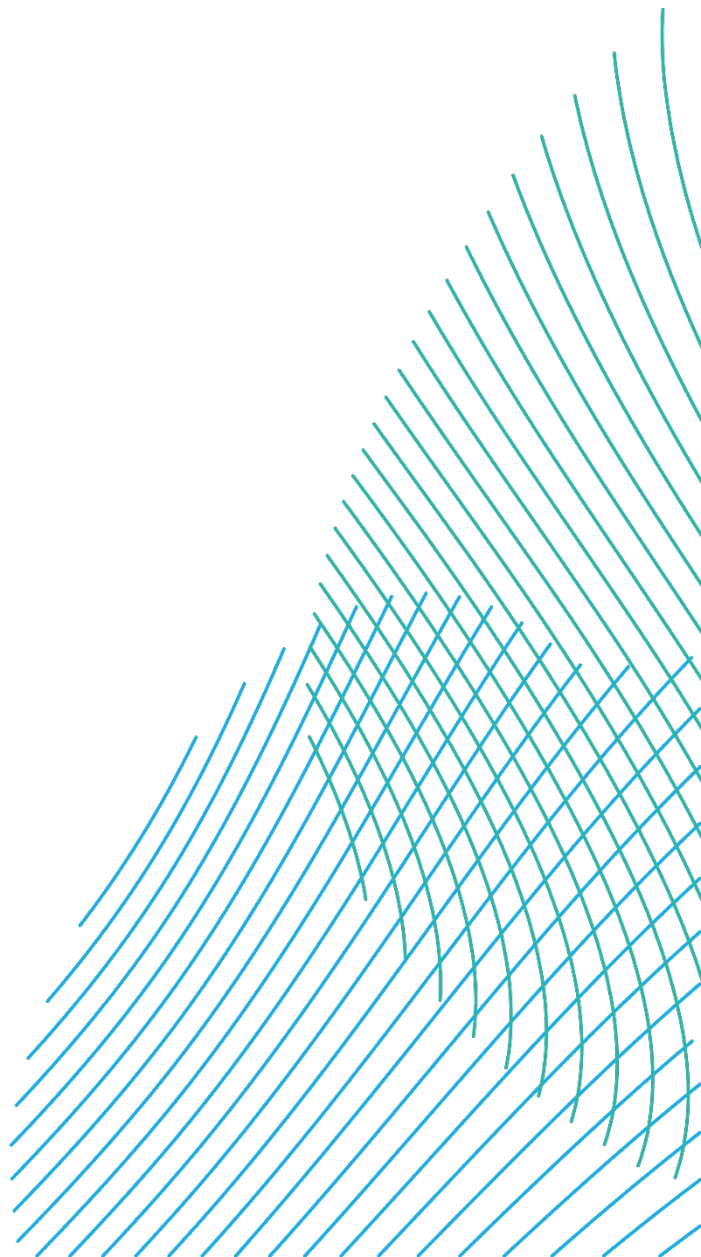

Company:	RWE Renewables UK Dogger Bank South (West) Limited and RWE Renewables UK Dogger Bank South (East) Limited	Asset:	Development
Project:	Dogger Bank South Offshore Wind Farms	Sub Project/Package:	Consents
Document Title or Description:	Environmental Statement – Chapter 5 – Figure 5-1 to Figure 5-4		
Document Number:	004300145-02	Contractor Reference Number:	PC2340-RHD-XX-ZZ-RP-Z-0088

COPYRIGHT © RWE Renewables UK Dogger Bank South (West) Limited and RWE Renewables UK Dogger Bank South (East) Limited, 2024. All rights reserved.

This document is supplied on and subject to the terms and conditions of the Contractual Agreement relating to this work, under which this document has been supplied, in particular:

LIABILITY

In preparation of this document RWE Renewables UK Dogger Bank South (West) Limited and RWE Renewables UK Dogger Bank South (East) Limited has made reasonable efforts to ensure that the content is accurate, up to date and complete for the purpose for which it was contracted. RWE Renewables UK Dogger Bank South (West) Limited and RWE Renewables UK Dogger Bank South (East) Limited makes no warranty as to the accuracy or completeness of material supplied by the client or their agent.

Other than any liability on RWE Renewables UK Dogger Bank South (West) Limited and RWE Renewables UK Dogger Bank South (East) Limited detailed in the contracts between the parties for this work RWE Renewables UK Dogger Bank South (West) Limited and RWE Renewables UK Dogger Bank South (East) Limited shall have no liability for any loss, damage, injury, claim, expense, cost or other consequence arising as a result of use or reliance upon any information contained in or omitted from this document.

Any persons intending to use this document should satisfy themselves as to its applicability for their intended purpose.

The user of this document has the obligation to employ safe working practices for any activities referred to and to adopt specific practices appropriate to local conditions.

Rev No.	Date	Status/Reason for Issue	Author	Checked by	Approved by
01	February 2024	Draft for PINS / TCE Submission	RHDHV	RWE	RWE
02	June 2024	Final for DCO Application	RHDHV	RWE	RWE

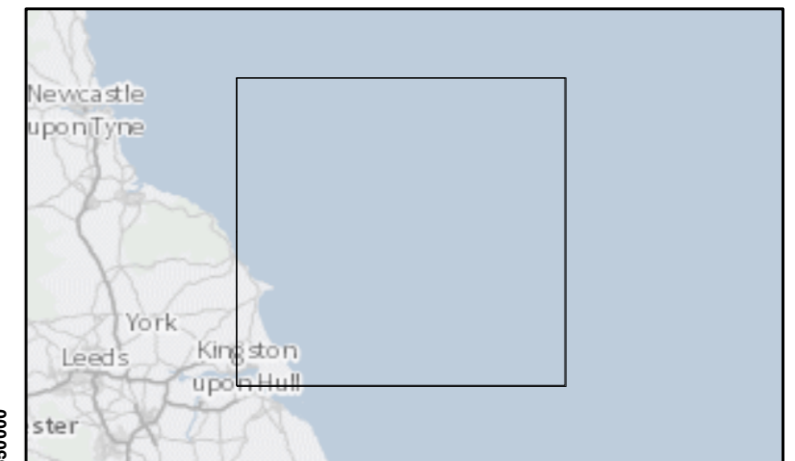
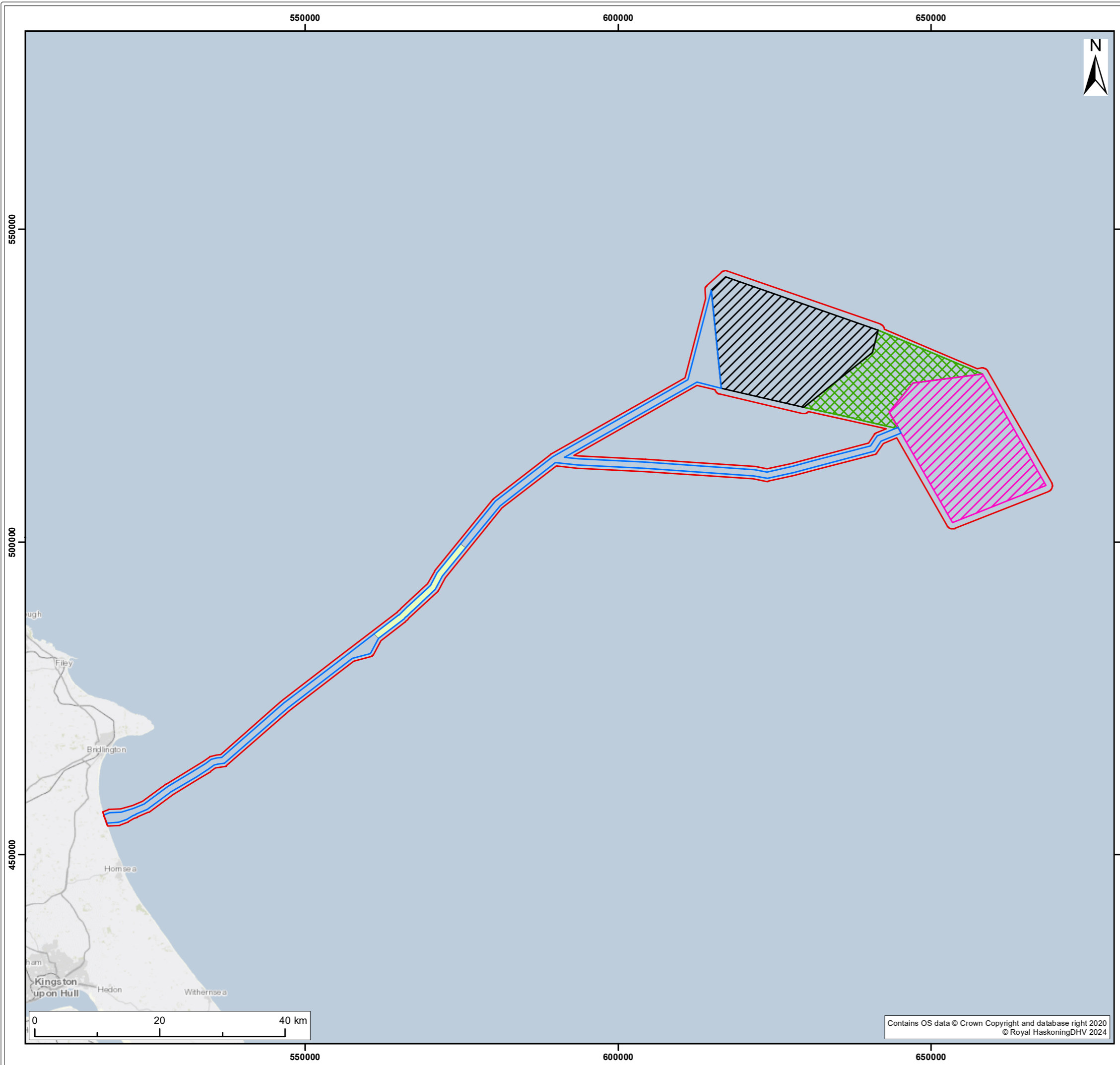

Legend:

- Offshore Development Area
- Export Cable Platform Search Area
- Offshore Export Cable Corridor
- DBS East Array Area
- DBS West Array Area
- Inter-Platform Cable Corridor

SUI	REV	DATE	DESCRIPTION	DRW	CHK	APR
S3	P02	08/01/2024	Suitable for Information	SB	CC	RF
S2	P01	06/11/2023	Suitable for Information	SB	CC	RF

Title:
Offshore Development Area

Figure: 5-1 Drawing No: PC2340-RHD-OF-ZZ-DR-Z-0577

Co-ordinate system: WGS 1984 UTM Zone 31N	Page Size: A3	Scale: 1:600,000
Project: Dogger Bank South Offshore Wind Farms	Report: Environmental Statement	



Contains OS data © Crown Copyright and database right 2020
© Royal HaskoningDHV 2024

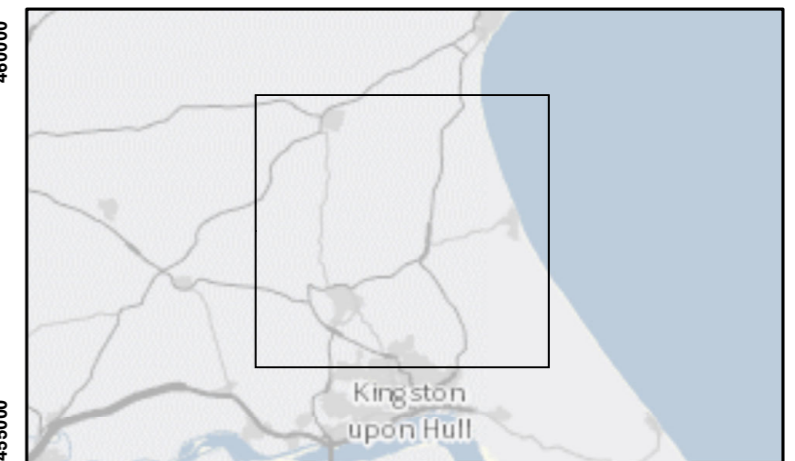
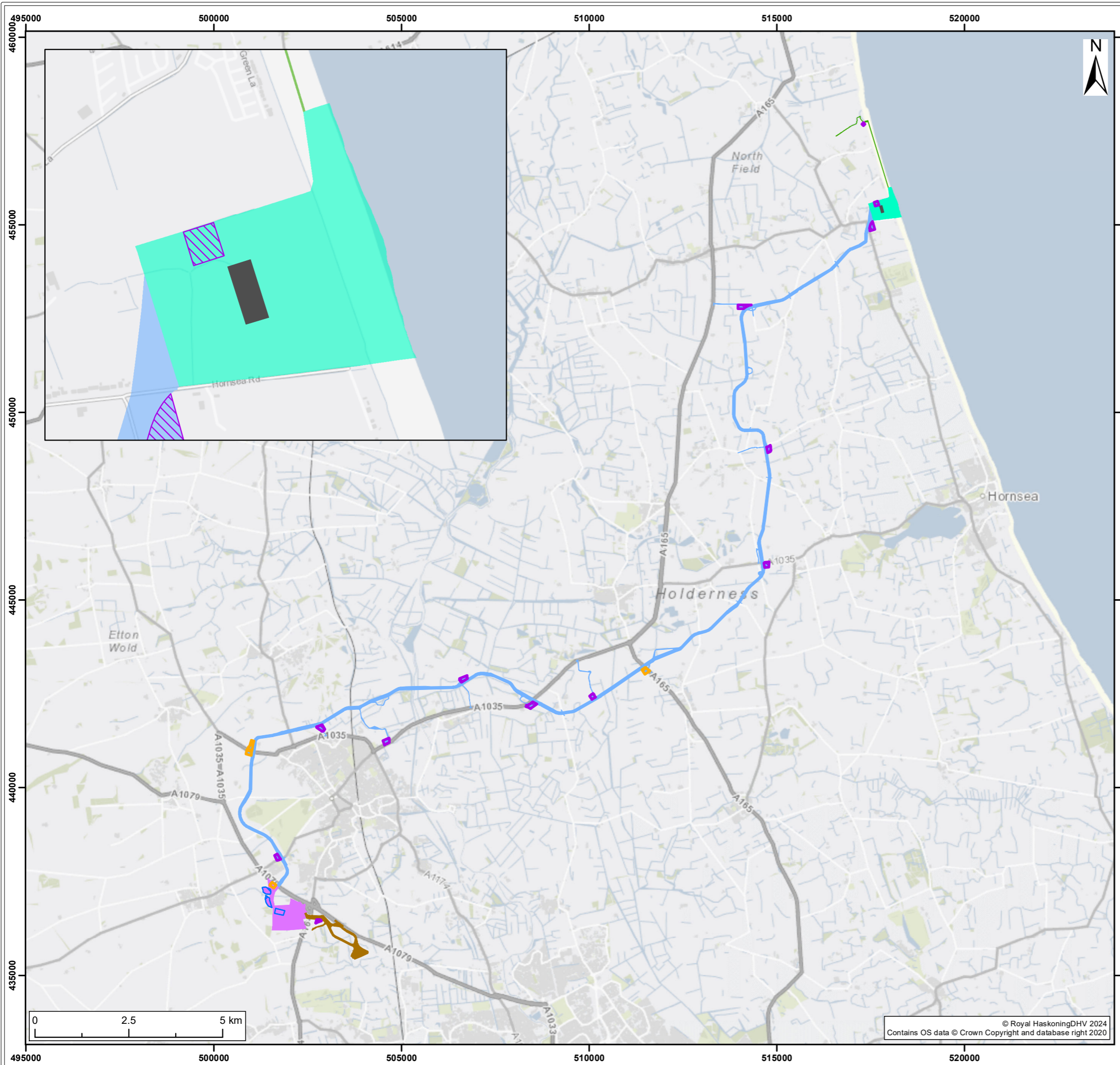

- Legend:
- Landfall Zone
 - Onshore Export Cable Corridor
 - Emergency Beach Access
 - Onshore Substation Zone Temporary Construction Compounds
 - Onshore Substation Zone
 - Onward Cable Connection to the proposed Birkhill Wood National Grid Substation
 - Transition Joint Bay (TJB) Compound
 - Main Temporary Construction Compound
 - Satellite Temporary Construction Compound

SUI	REV	DATE	DESCRIPTION	DRW	CHK	APR
S4	P05	13/05/2024	Suitable for stage approval	SB	ND	RH
S4	P04	25/04/2024	Suitable for stage approval	SB	ND	RH
S4	P03	11/04/2024	Suitable for stage approval	SB	ND	RH
S3	P02	15/02/2024	Suitable for review & comment	SB	ND	RH

Title:
Onshore Development Area

Figure: 5-2 Drawing No: PC2340-RHD-ON-ZZ-DR-Z-0692

Co-ordinate system: British National Grid	Page Size: A3	Scale: 1:100,000
Project: Dogger Bank South Offshore Wind Farms	Report: Environmental Statement	



© Royal HaskoningDHV 2024
Contains OS data © Crown Copyright and database right 2020

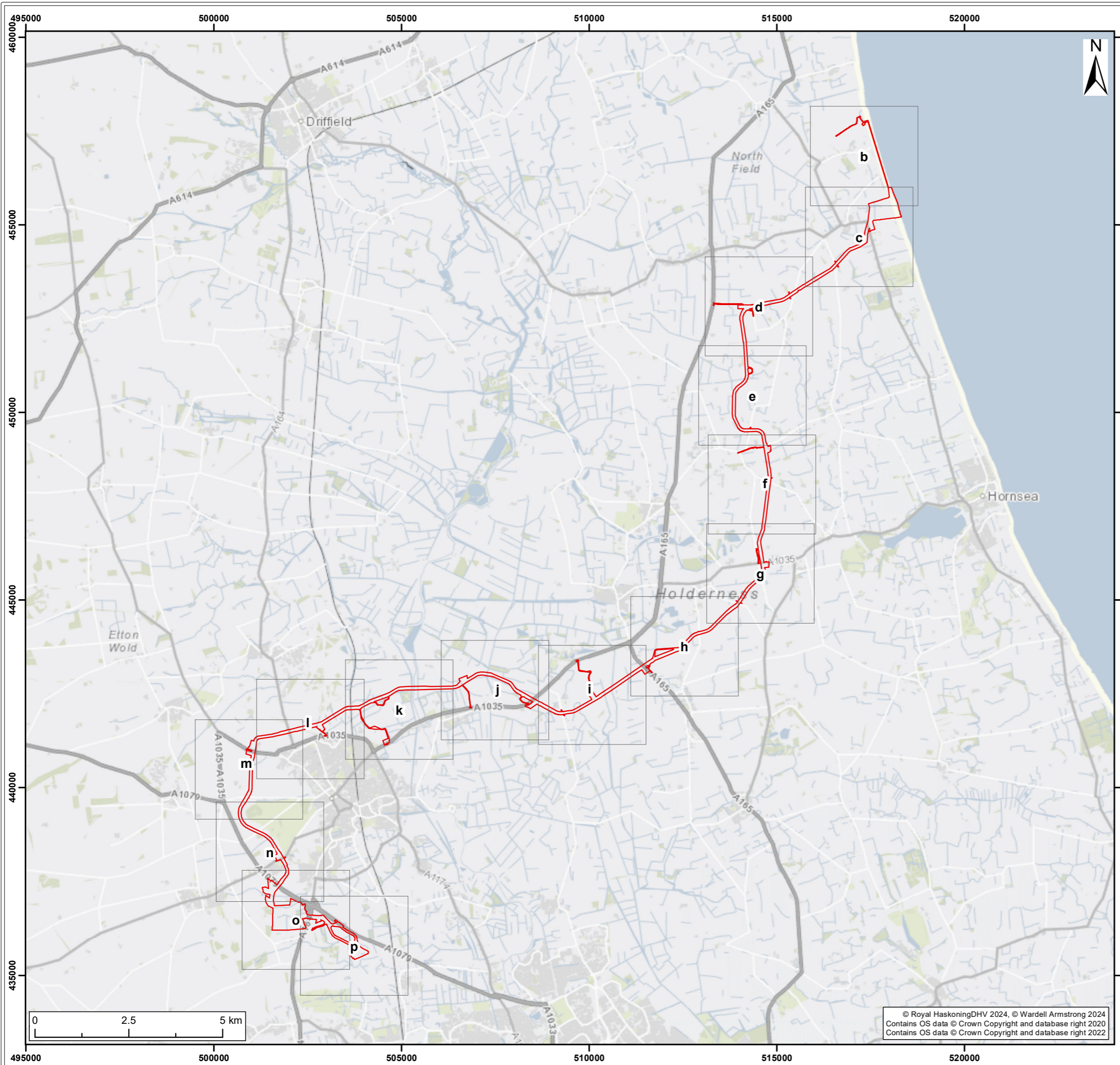

Onshore Development Area

S4	P05	13/05/2024	Suitable for stage approval	SB	ND	RH
S4	P04	08/05/2024	Suitable for stage approval	SB	ND	RH
S4	P03	15/02/2024	Suitable for stage approval	SB	ND	RH
S3	P02	11/01/2024	Suitable for review & comment	SB	ND	RH
SUI	REV	DATE	DESCRIPTION	DRW	CHK	APR

Title:
Onshore Development Area Indicative Design

Figure: 5-3a Drawing No: PC2340-RHD-ON-ZZ-DR-Z-0693

Co-ordinate system: British National Grid Page Size: A3 Scale: 1:100,000

Project: Dogger Bank South Offshore Wind Farms Report: Environmental Statement



© Royal HaskoningDHV 2024, © Wardell Armstrong 2024
Contains OS data © Crown Copyright and database right 2020
Contains OS data © Crown Copyright and database right 2022

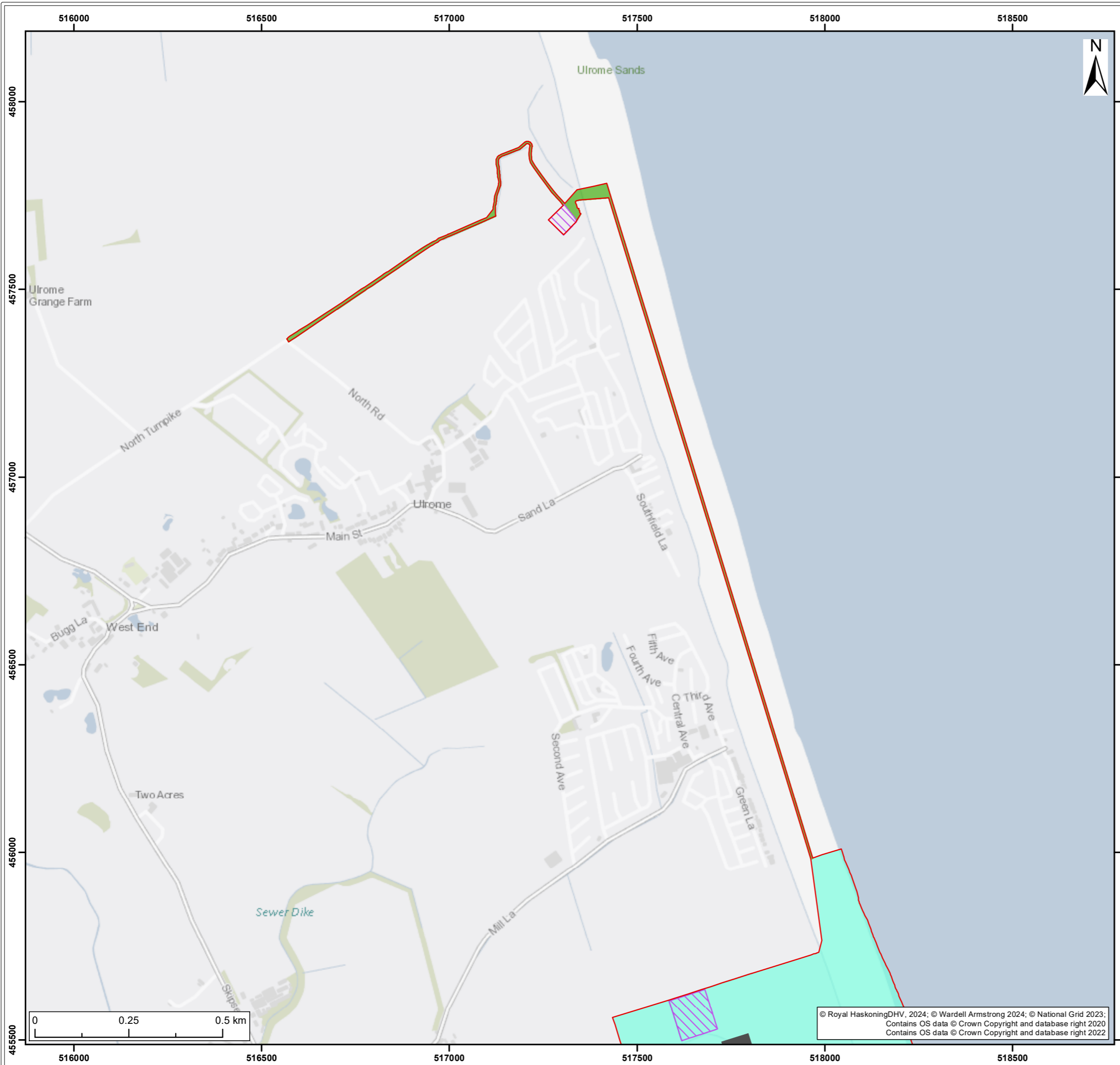

- Onshore Development Area
- Transition Joint Bay (TJB) Compound
- Satellite Temporary Construction Compound
- Emergency Beach Access
- Landfall Zone

S4	P05	13/05/2024	Suitable for stage approval	SB	ND	RH
S4	P04	08/05/2024	Suitable for stage approval	SB	ND	RH
S4	P03	15/02/2024	Suitable for stage approval	SB	ND	RH
S3	P02	11/01/2024	Suitable for review & comment	SB	ND	RH
SUI	REV	DATE	DESCRIPTION	DRW	CHK	APR

Title:
Onshore Development Area Indicative Design

Figure: 5-3b Drawing No: PC2340-RHD-ON-ZZ-DR-Z-0580

Co-ordinate system: British National Grid Page Size: A3 Scale: 1:10,000

Project: Dogger Bank South Offshore Wind Farms Report: Environmental Statement



© Royal HaskoningDHV, 2024; © Wardell Armstrong 2024; © National Grid 2023;
Contains OS data © Crown Copyright and database right 2020
Contains OS data © Crown Copyright and database right 2022

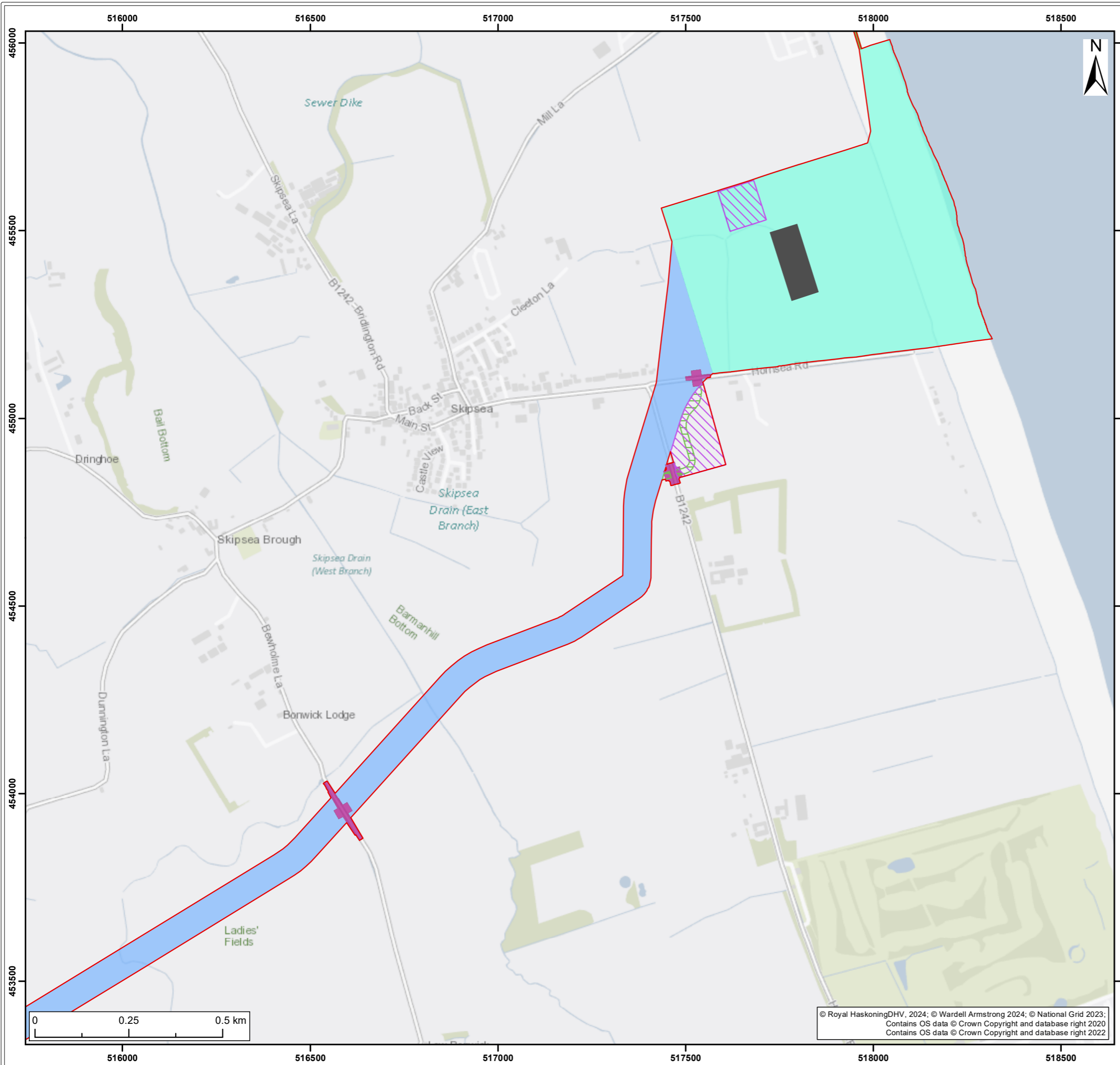

- Onshore Development Area
- Transition Joint Bay (TJB) Compound
- Access Work Areas
- Satellite Temporary Construction Compound
- Emergency Beach Access
- Haul Road
- Onshore Export Cable Corridor
- Landfall Zone

S4	P05	13/05/2024	Suitable for stage approval	SB	ND	RH
S4	P04	08/05/2024	Suitable for stage approval	SB	ND	RH
S4	P03	15/02/2024	Suitable for stage approval	SB	ND	RH
S3	P02	11/01/2024	Suitable for review & comment	SB	ND	RH
SUI	REV	DATE	DESCRIPTION	DRW	CHK	APR

Title:
Onshore Development Area Indicative Design

Figure: 5-3c Drawing No: PC2340-RHD-ON-ZZ-DR-Z-0580

Co-ordinate system: British National Grid Page Size: A3 Scale: 1:10,000

Project: Dogger Bank South Offshore Wind Farms Report: Environmental Statement



© Royal HaskoningDHV, 2024; © Wardell Armstrong 2024; © National Grid 2023;
Contains OS data © Crown Copyright and database right 2020
Contains OS data © Crown Copyright and database right 2022

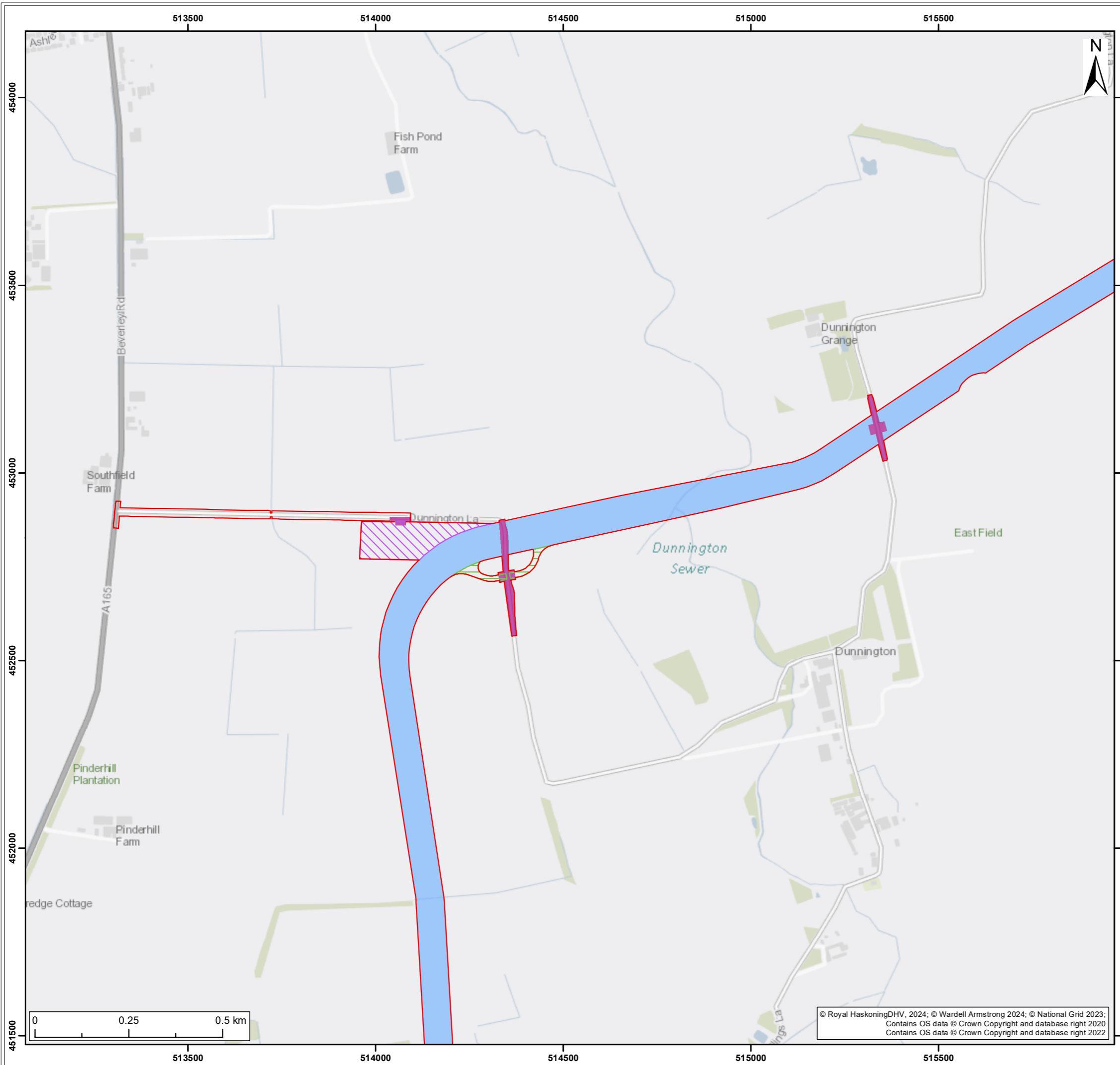

- Onshore Development Area
- Access Work Areas
- Satellite Temporary Construction Compound
- Haul Road
- Onshore Export Cable Corridor

S4	P05	13/05/2024	Suitable for stage approval	SB	ND	RH
S4	P04	08/05/2024	Suitable for stage approval	SB	ND	RH
S4	P03	15/02/2024	Suitable for stage approval	SB	ND	RH
S3	P02	11/01/2024	Suitable for review & comment	SB	ND	RH
SUI	REV	DATE	DESCRIPTION	DRW	CHK	APR

Title:
Onshore Development Area Indicative Design

Figure: 5-3d Drawing No: PC2340-RHD-ON-ZZ-DR-Z-0580

Co-ordinate system: British National Grid Page Size: A3 Scale: 1:10,000

Project: **Dogger Bank South Offshore Wind Farms** Report: **Environmental Statement**



© Royal HaskoningDHV, 2024; © Wardell Armstrong 2024; © National Grid 2023;
 Contains OS data © Crown Copyright and database right 2020
 Contains OS data © Crown Copyright and database right 2022

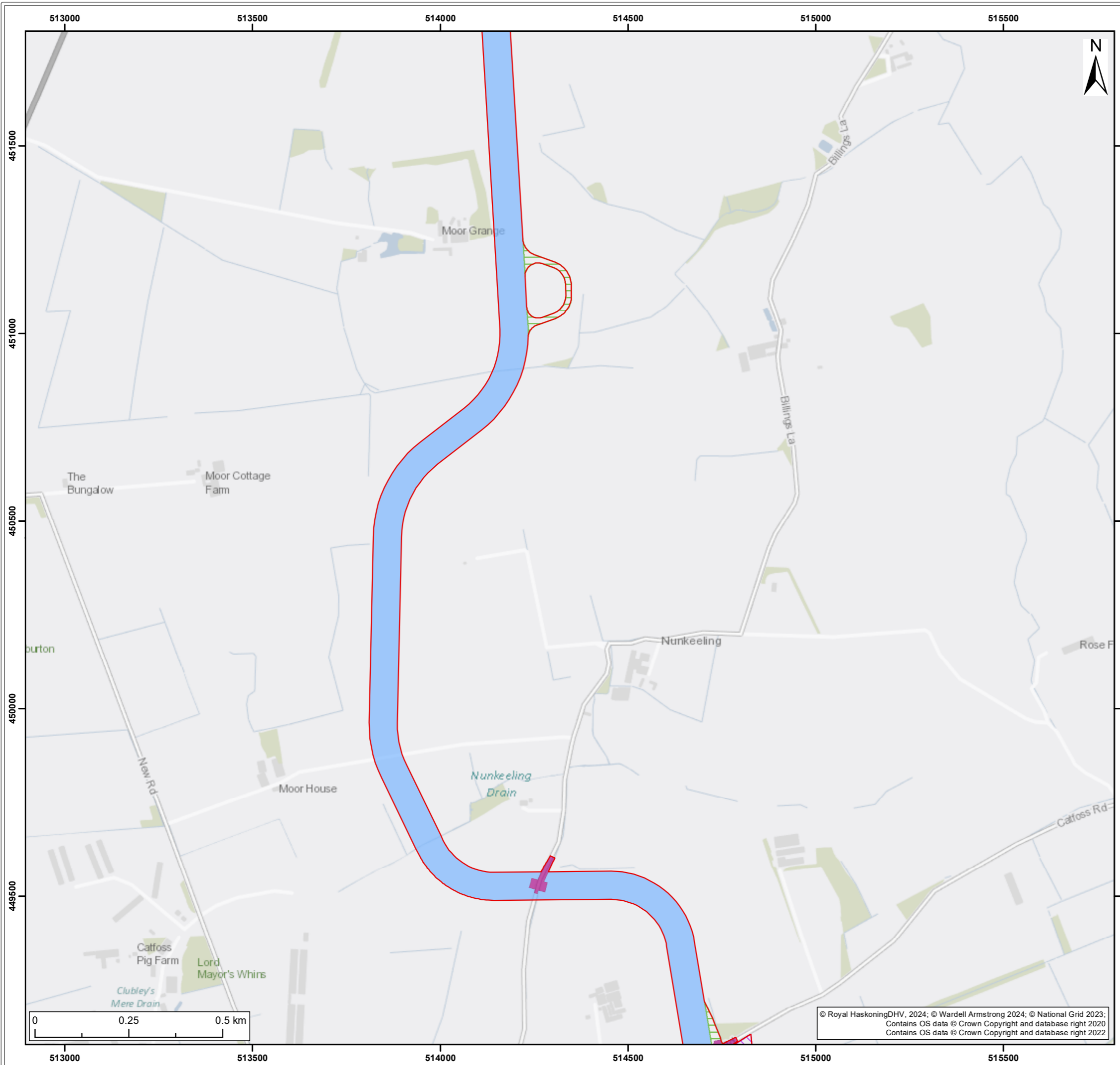

- Onshore Development Area
- Access Work Areas
- Satellite Temporary Construction Compound
- Haul Road
- Onshore Export Cable Corridor

S4	P05	13/05/2024	Suitable for stage approval	SB	ND	RH
S4	P04	08/05/2024	Suitable for stage approval	SB	ND	RH
S4	P03	15/02/2024	Suitable for stage approval	SB	ND	RH
S3	P02	11/01/2024	Suitable for review & comment	SB	ND	RH
SUI	REV	DATE	DESCRIPTION	DRW	CHK	APR

Title:
Onshore Development Area Indicative Design

Figure: 5-3e Drawing No: PC2340-RHD-ON-ZZ-DR-Z-0580

Co-ordinate system: British National Grid Page Size: A3 Scale: 1:10,000

Project: Dogger Bank South Offshore Wind Farms Report: Environmental Statement



© Royal HaskoningDHV, 2024; © Wardell Armstrong 2024; © National Grid 2023; Contains OS data © Crown Copyright and database right 2020; Contains OS data © Crown Copyright and database right 2022

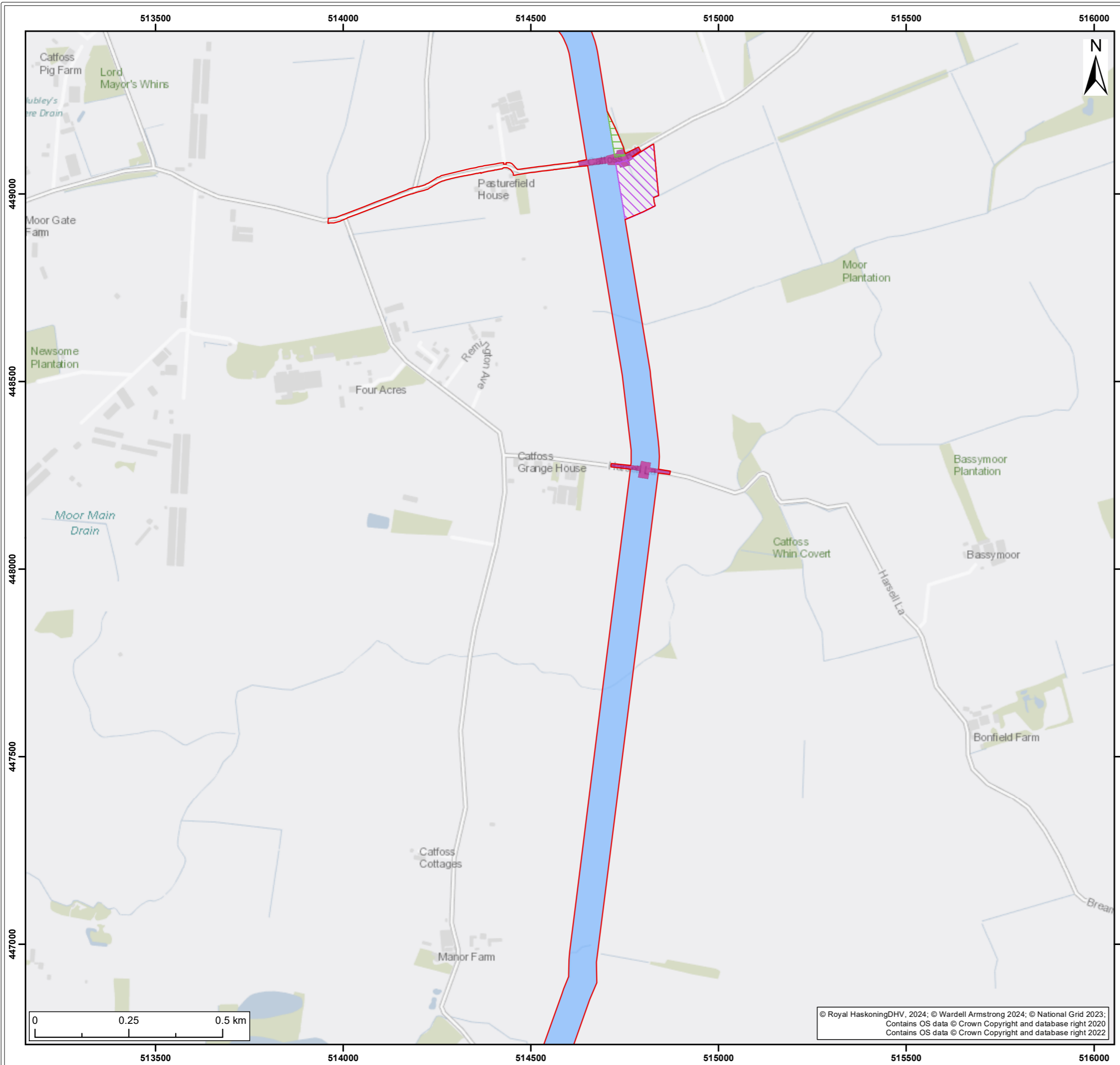

- Onshore Development Area
- Access Work Areas
- Satellite Temporary Construction Compound
- Haul Road
- Onshore Export Cable Corridor

S4	P05	13/05/2024	Suitable for stage approval	SB	ND	RH
S4	P04	08/05/2024	Suitable for stage approval	SB	ND	RH
S4	P03	15/02/2024	Suitable for stage approval	SB	ND	RH
S3	P02	11/01/2024	Suitable for review & comment	SB	ND	RH
SUI	REV	DATE	DESCRIPTION	DRW	CHK	APR

Title:
Onshore Development Area Indicative Design

Figure: 5-3f Drawing No: PC2340-RHD-ON-ZZ-DR-Z-0580

Co-ordinate system: British National Grid Page Size: A3 Scale: 1:10,000

Project: **Dogger Bank South Offshore Wind Farms** Report: **Environmental Statement**



© Royal HaskoningDHV, 2024; © Wardell Armstrong 2024; © National Grid 2023; Contains OS data © Crown Copyright and database right 2020; Contains OS data © Crown Copyright and database right 2022

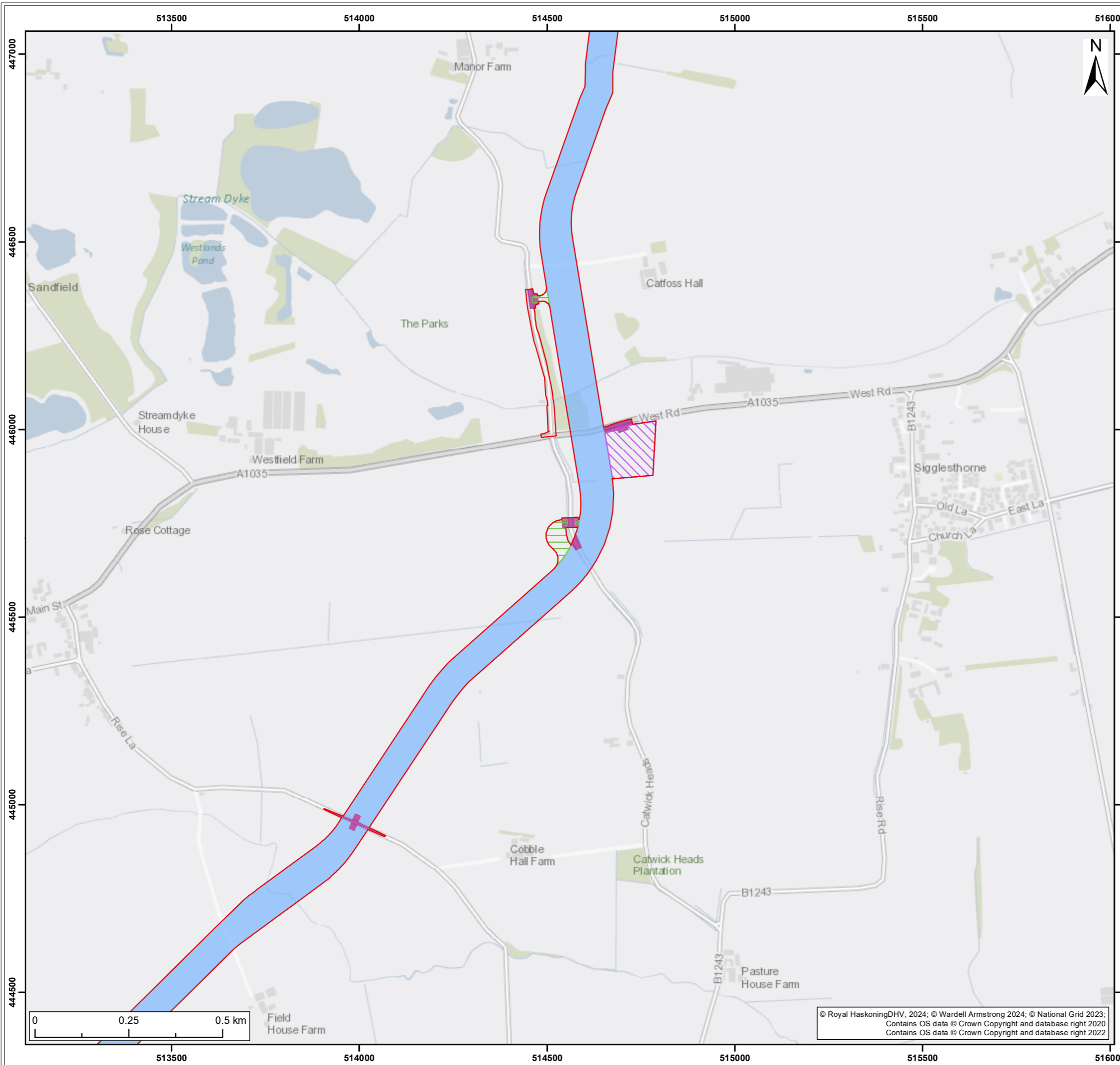

- Onshore Development Area
- Access Work Areas
- Satellite Temporary Construction Compound
- Haul Road
- Onshore Export Cable Corridor

S4	P05	13/05/2024	Suitable for stage approval	SB	ND	RH
S4	P04	08/05/2024	Suitable for stage approval	SB	ND	RH
S4	P03	15/02/2024	Suitable for stage approval	SB	ND	RH
S3	P02	11/01/2024	Suitable for review & comment	SB	ND	RH
SUI	REV	DATE	DESCRIPTION	DRW	CHK	APR

Title:
Onshore Development Area Indicative Design

Figure: 5-3g Drawing No: PC2340-RHD-ON-ZZ-DR-Z-0580

Co-ordinate system: British National Grid Page Size: A3 Scale: 1:10,000

Project: Dogger Bank South Offshore Wind Farms Report: Environmental Statement

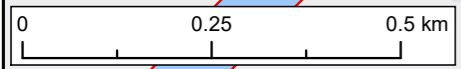

© Royal HaskoningDHV, 2024; © Wardell Armstrong 2024; © National Grid 2023;
Contains OS data © Crown Copyright and database right 2020
Contains OS data © Crown Copyright and database right 2022



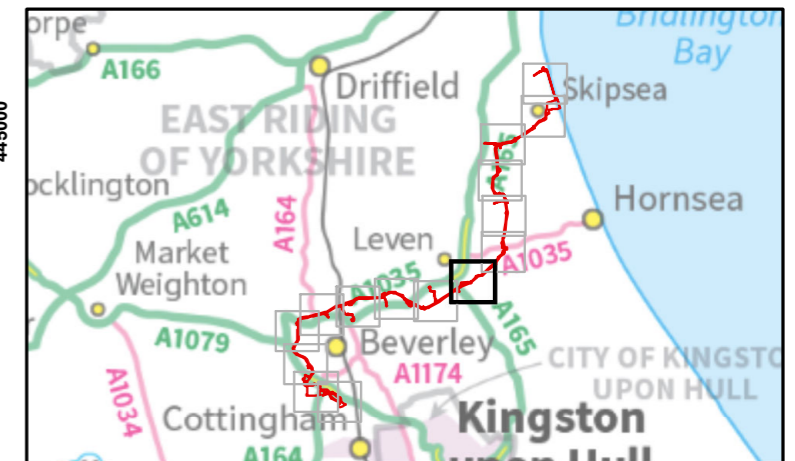
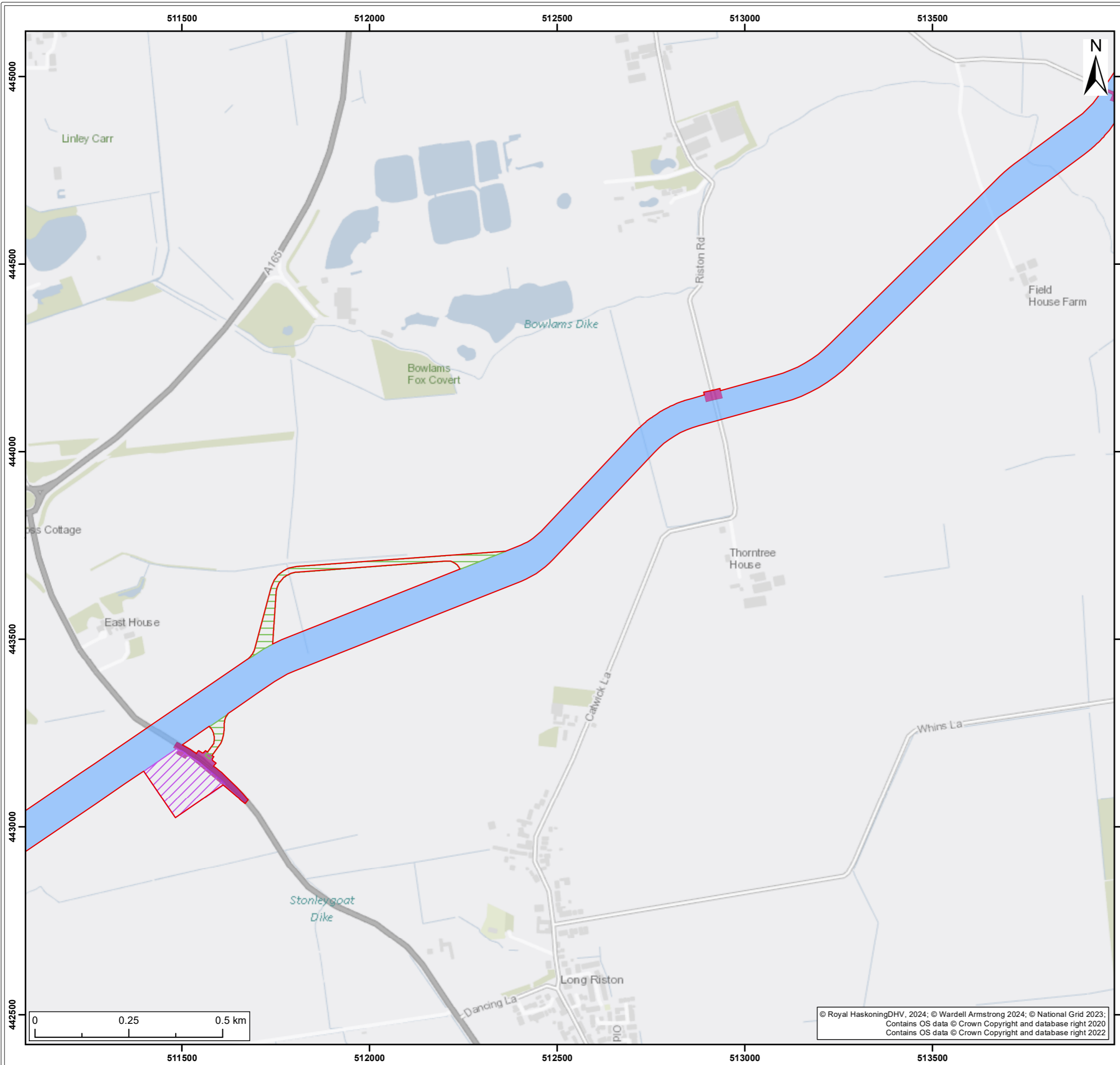

- Onshore Development Area
- Access Work Areas
- Main Temporary Construction Compound
- Haul Road
- Onshore Export Cable Corridor

S4	P05	13/05/2024	Suitable for stage approval	SB	ND	RH
S4	P04	08/05/2024	Suitable for stage approval	SB	ND	RH
S4	P03	15/02/2024	Suitable for stage approval	SB	ND	RH
S3	P02	11/01/2024	Suitable for review & comment	SB	ND	RH
SUI	REV	DATE	DESCRIPTION	DRW	CHK	APR

Title:
Onshore Development Area Indicative Design

Figure: 5-3h Drawing No: PC2340-RHD-ON-ZZ-DR-Z-0580

Co-ordinate system: British National Grid Page Size: A3 Scale: 1:10,000

Project: Dogger Bank South Offshore Wind Farms Report: Environmental Statement



© Royal HaskoningDHV, 2024; © Wardell Armstrong 2024; © National Grid 2023;
Contains OS data © Crown Copyright and database right 2020
Contains OS data © Crown Copyright and database right 2022

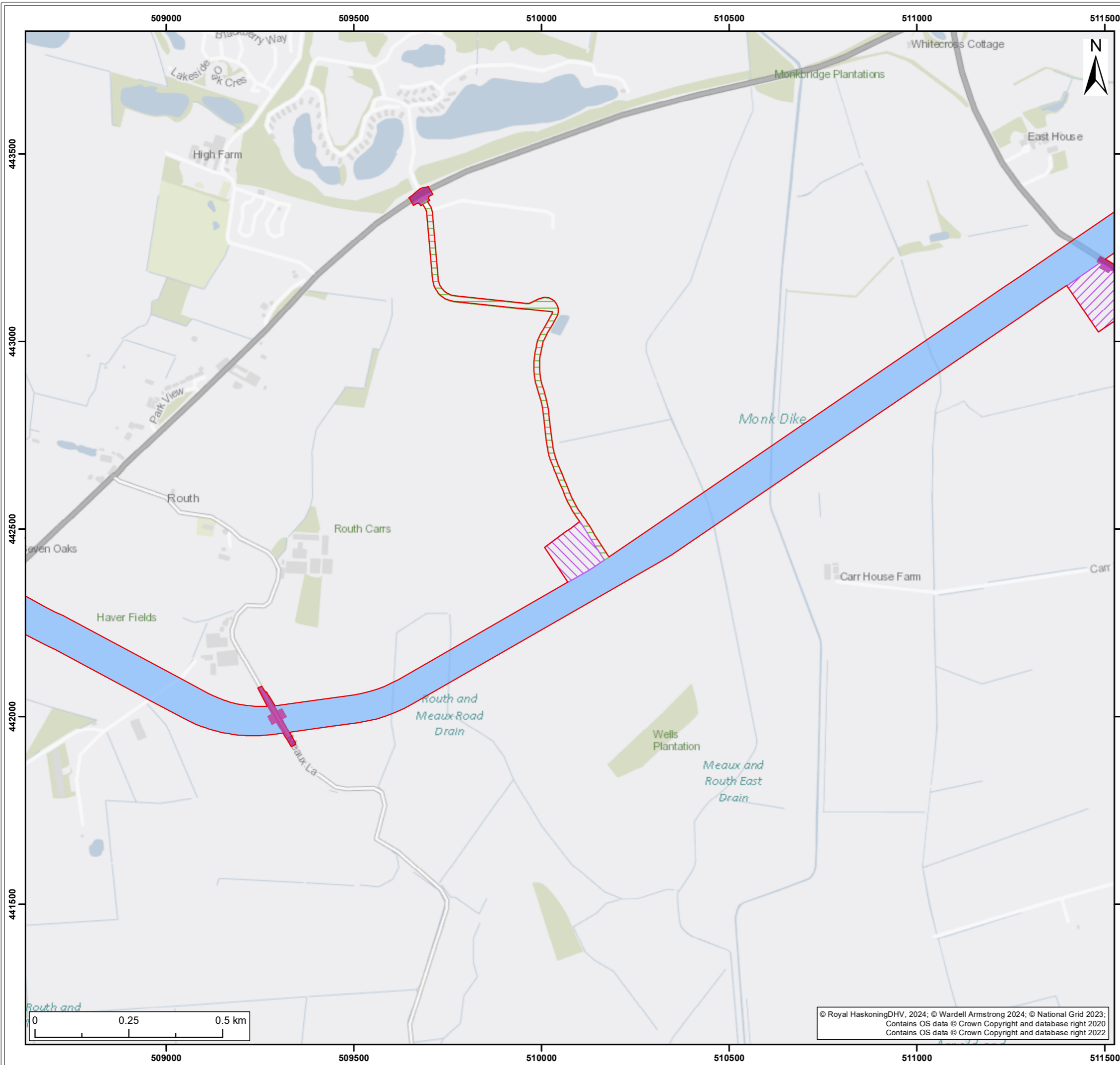

- Onshore Development Area
- Access Work Areas
- Main Temporary Construction Compound
- Satellite Temporary Construction Compound
- Haul Road
- Onshore Export Cable Corridor

SUI	REV	DATE	DESCRIPTION	DRW	CHK	APR
S4	P05	13/05/2024	Suitable for stage approval	SB	ND	RH
S4	P04	08/05/2024	Suitable for stage approval	SB	ND	RH
S4	P03	15/02/2024	Suitable for stage approval	SB	ND	RH
S3	P02	11/01/2024	Suitable for review & comment	SB	ND	RH

Title:
Onshore Development Area Indicative Design

Figure: 5-3i Drawing No: PC2340-RHD-ON-ZZ-DR-Z-0580

Co-ordinate system: British National Grid Page Size: A3 Scale: 1:10,000

Project: Dogger Bank South Offshore Wind Farms Report: Environmental Statement

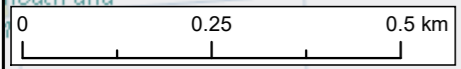

© Royal HaskoningDHV, 2024; © Wardell Armstrong 2024; © National Grid 2023; Contains OS data © Crown Copyright and database right 2020 Contains OS data © Crown Copyright and database right 2022



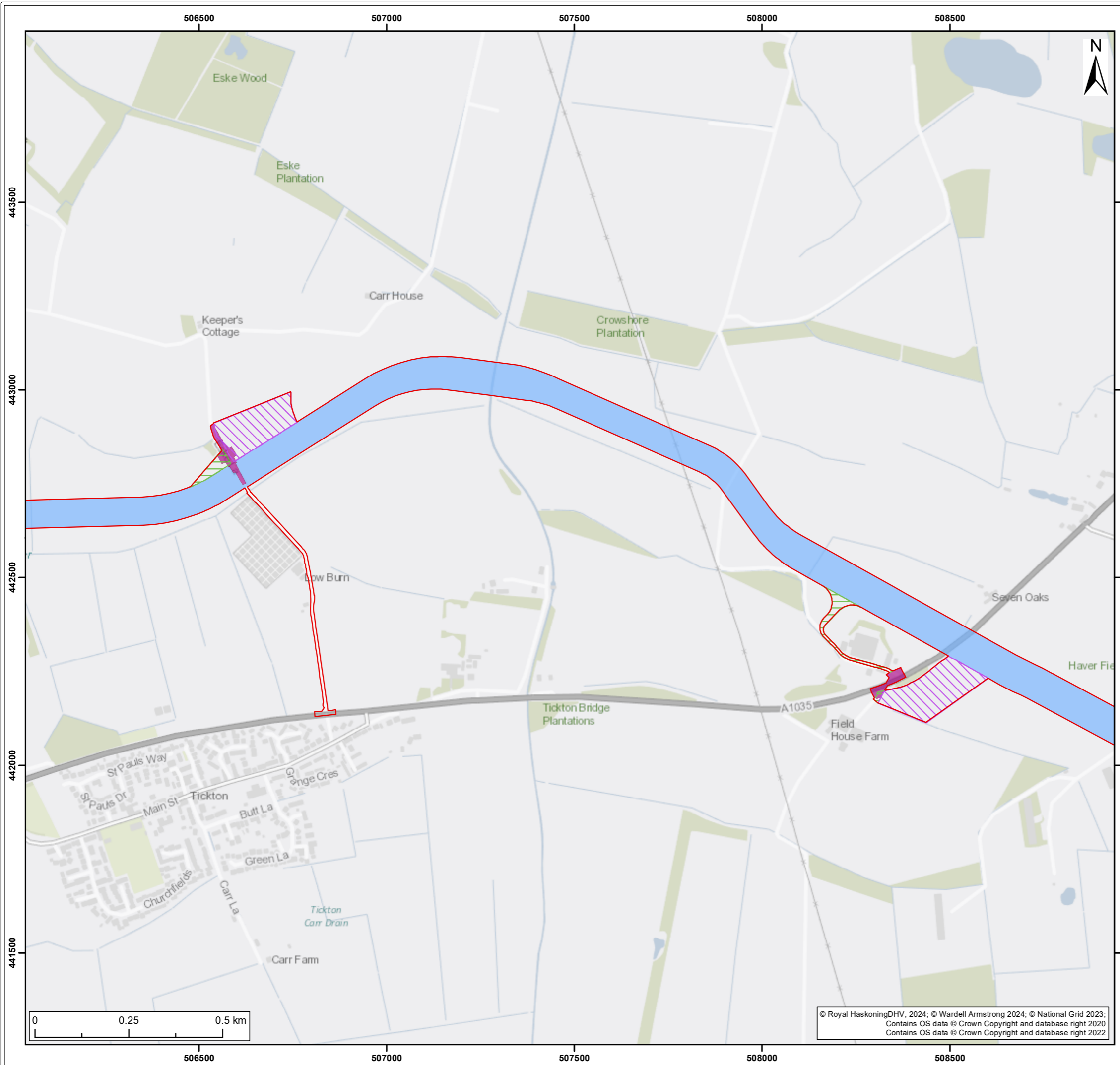

- Onshore Development Area
- Access Work Areas
- Satellite Temporary Construction Compound
- Haul Road
- Onshore Export Cable Corridor

SUI	REV	DATE	DESCRIPTION	DRW	CHK	APR
S4	P05	13/05/2024	Suitable for stage approval	SB	ND	RH
S4	P04	08/05/2024	Suitable for stage approval	SB	ND	RH
S4	P03	15/02/2024	Suitable for stage approval	SB	ND	RH
S3	P02	11/01/2024	Suitable for review & comment	SB	ND	RH

Title:
Onshore Development Area Indicative Design

Figure: 5-3j Drawing No: PC2340-RHD-ON-ZZ-DR-Z-0580

Co-ordinate system: British National Grid Page Size: A3 Scale: 1:10,000

Project: Dogger Bank South Offshore Wind Farms Report: Environmental Statement



© Royal HaskoningDHV, 2024; © Wardell Armstrong 2024; © National Grid 2023; Contains OS data © Crown Copyright and database right 2020; Contains OS data © Crown Copyright and database right 2022



- Onshore Development Area
- Access Work Areas
- Satellite Temporary Construction Compound
- Haul Road
- Onshore Export Cable Corridor

S4	P05	13/05/2024	Suitable for stage approval	SB	ND	RH
S4	P04	08/05/2024	Suitable for stage approval	SB	ND	RH
S4	P03	15/02/2024	Suitable for stage approval	SB	ND	RH
S3	P02	11/01/2024	Suitable for review & comment	SB	ND	RH
SUI	REV	DATE	DESCRIPTION	DRW	CHK	APR

Title:
Onshore Development Area Indicative Design

Figure: 5-3k Drawing No: PC2340-RHD-ON-ZZ-DR-Z-0580

Co-ordinate system: British National Grid Page Size: A3 Scale: 1:10,000

Project: Dogger Bank South Offshore Wind Farms Report: Environmental Statement



© Royal HaskoningDHV, 2024; © Wardell Armstrong 2024; © National Grid 2023;
Contains OS data © Crown Copyright and database right 2020
Contains OS data © Crown Copyright and database right 2022

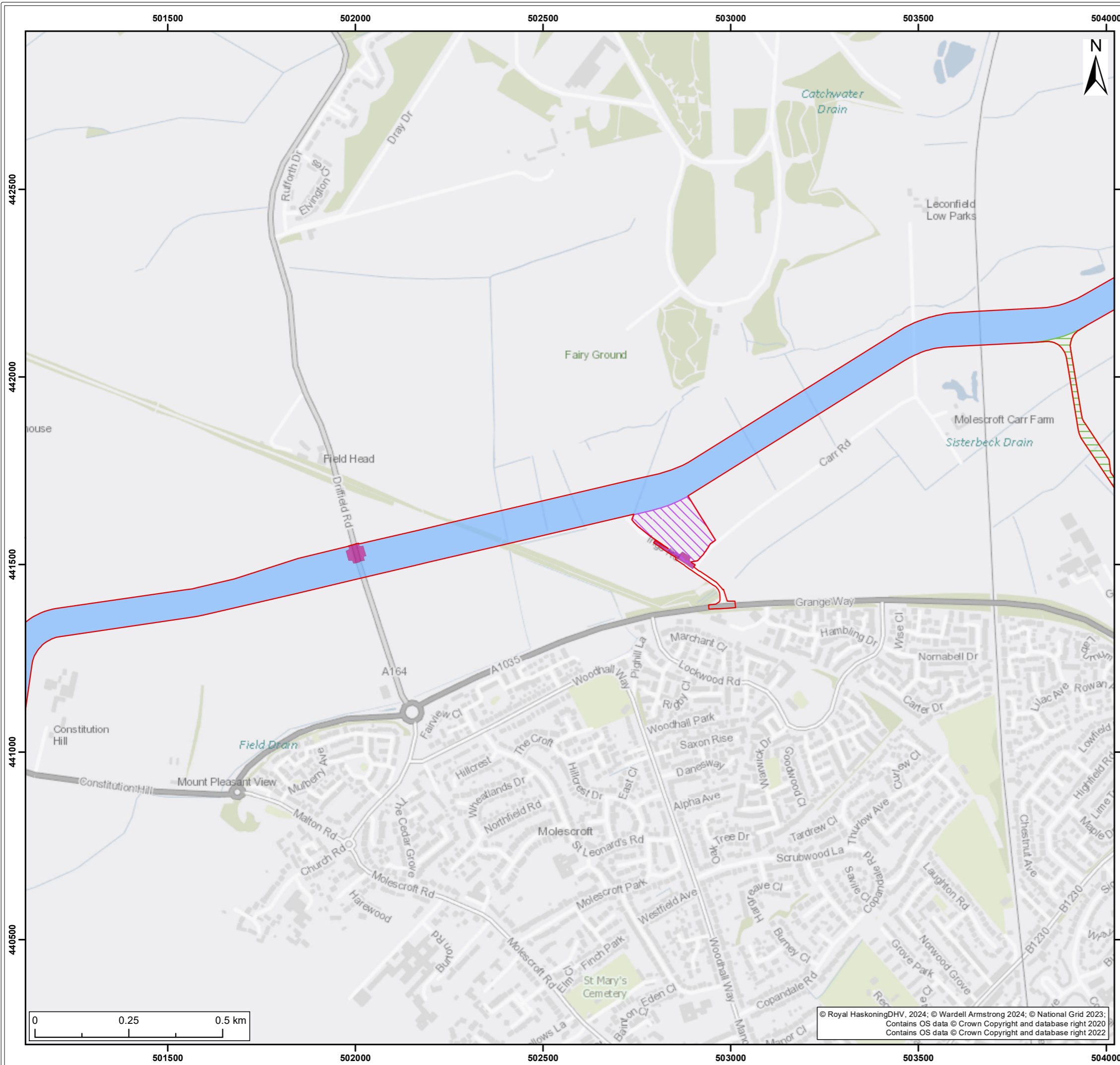

- Onshore Development Area
- Access Work Areas
- Satellite Temporary Construction Compound
- Haul Road
- Onshore Export Cable Corridor

SUI	REV	DATE	DESCRIPTION	DRW	CHK	APR
S4	P05	13/05/2024	Suitable for stage approval	SB	ND	RH
S4	P04	08/05/2024	Suitable for stage approval	SB	ND	RH
S4	P03	15/02/2024	Suitable for stage approval	SB	ND	RH
S3	P02	11/01/2024	Suitable for review & comment	SB	ND	RH

Title:
Onshore Development Area Indicative Design

Figure: 5-3I Drawing No: PC2340-RHD-ON-ZZ-DR-Z-0580

Co-ordinate system: British National Grid Page Size: A3 Scale: 1:10,000

Project: **Dogger Bank South Offshore Wind Farms** Report: **Environmental Statement**



© Royal HaskoningDHV, 2024; © Wardell Armstrong 2024; © National Grid 2023; Contains OS data © Crown Copyright and database right 2020; Contains OS data © Crown Copyright and database right 2022

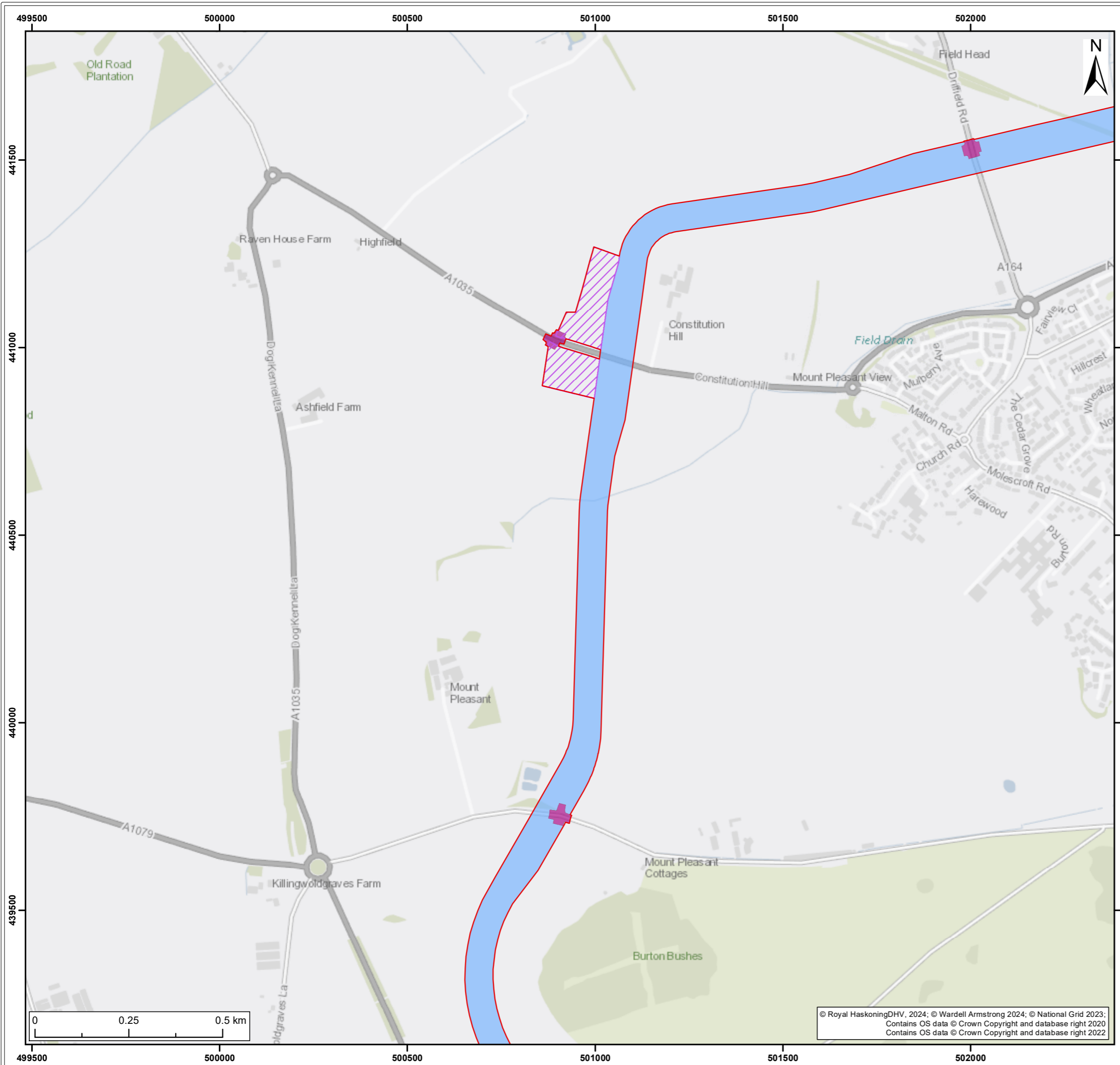

- Onshore Development Area
- Access Work Areas
- Main Temporary Construction Compound
- Onshore Export Cable Corridor

SUI	REV	DATE	DESCRIPTION	DRW	CHK	APR
S4	P05	13/05/2024	Suitable for stage approval	SB	ND	RH
S4	P04	08/05/2024	Suitable for stage approval	SB	ND	RH
S4	P03	15/02/2024	Suitable for stage approval	SB	ND	RH
S3	P02	11/01/2024	Suitable for review & comment	SB	ND	RH

Title:
Onshore Development Area Indicative Design

Figure: 5-3m Drawing No: PC2340-RHD-ON-ZZ-DR-Z-0580

Co-ordinate system: British National Grid Page Size: A3 Scale: 1:10,000

Project: Dogger Bank South Offshore Wind Farms Report: Environmental Statement



© Royal HaskoningDHV, 2024; © Wardell Armstrong 2024; © National Grid 2023;
 Contains OS data © Crown Copyright and database right 2020
 Contains OS data © Crown Copyright and database right 2022

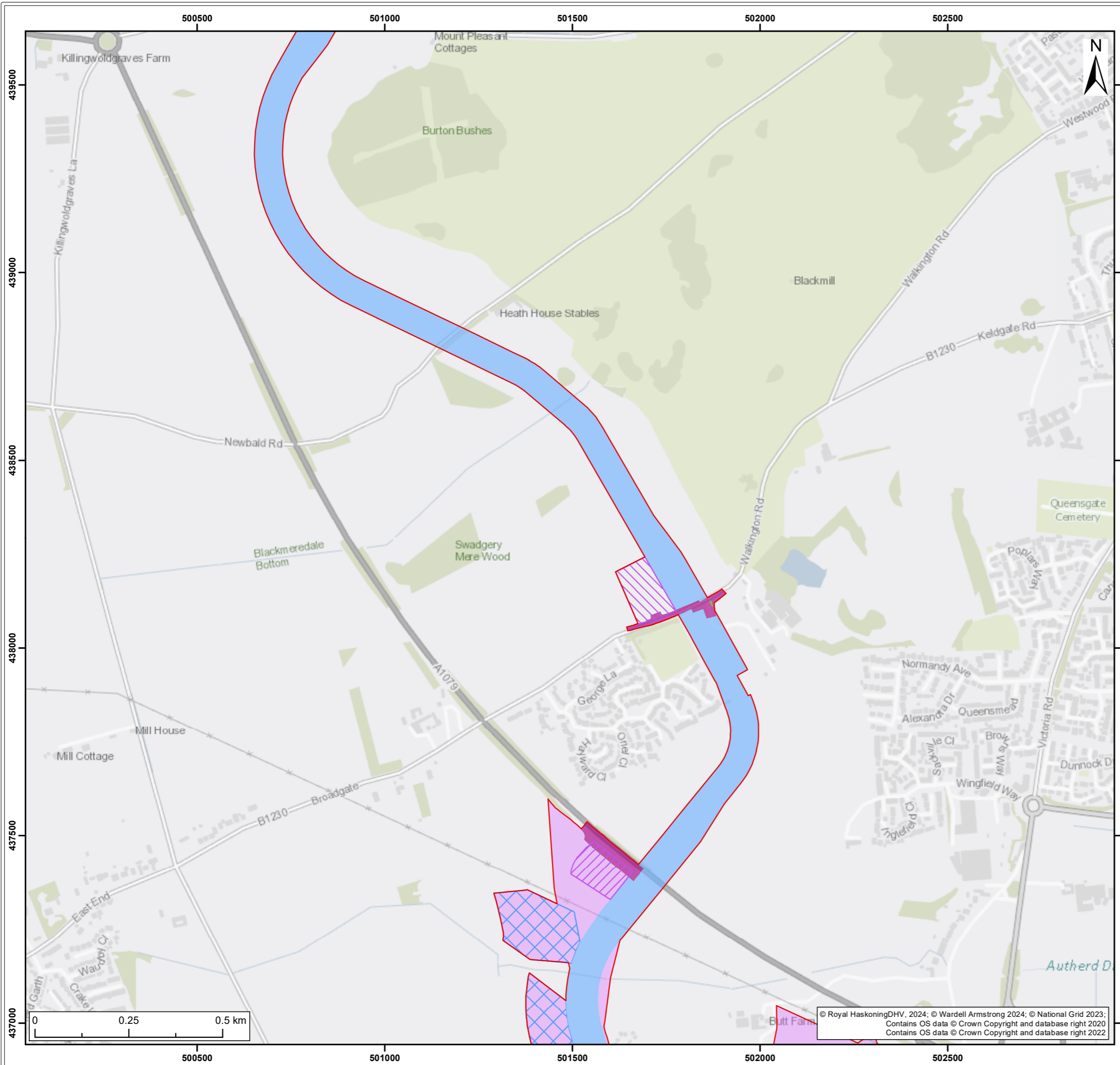

- Onshore Development Area
- Access Work Areas
- Main Temporary Construction Compound
- Satellite Temporary Construction Compound
- Haul Road
- Onshore Export Cable Corridor
- Onshore Substation Zone Temporary Construction Compounds
- Onshore Substation Zone

S4	P05	13/05/2024	Suitable for stage approval	SB	ND	RH
S4	P04	08/05/2024	Suitable for stage approval	SB	ND	RH
S4	P03	15/02/2024	Suitable for stage approval	SB	ND	RH
S3	P02	11/01/2024	Suitable for review & comment	SB	ND	RH
SUI	REV	DATE	DESCRIPTION	DRW	CHK	APR

Title:
Onshore Development Area Indicative Design

Figure: 5-3n Drawing No: PC2340-RHD-ON-ZZ-DR-Z-0580

Co-ordinate system: British National Grid Page Size: A3 Scale: 1:10,000

Project: Dogger Bank South Offshore Wind Farms Report: Environmental Statement



© Royal HaskoningDHV, 2024; © Wardell Armstrong 2024; © National Grid 2023; Contains OS data © Crown Copyright and database right 2020; Contains OS data © Crown Copyright and database right 2022

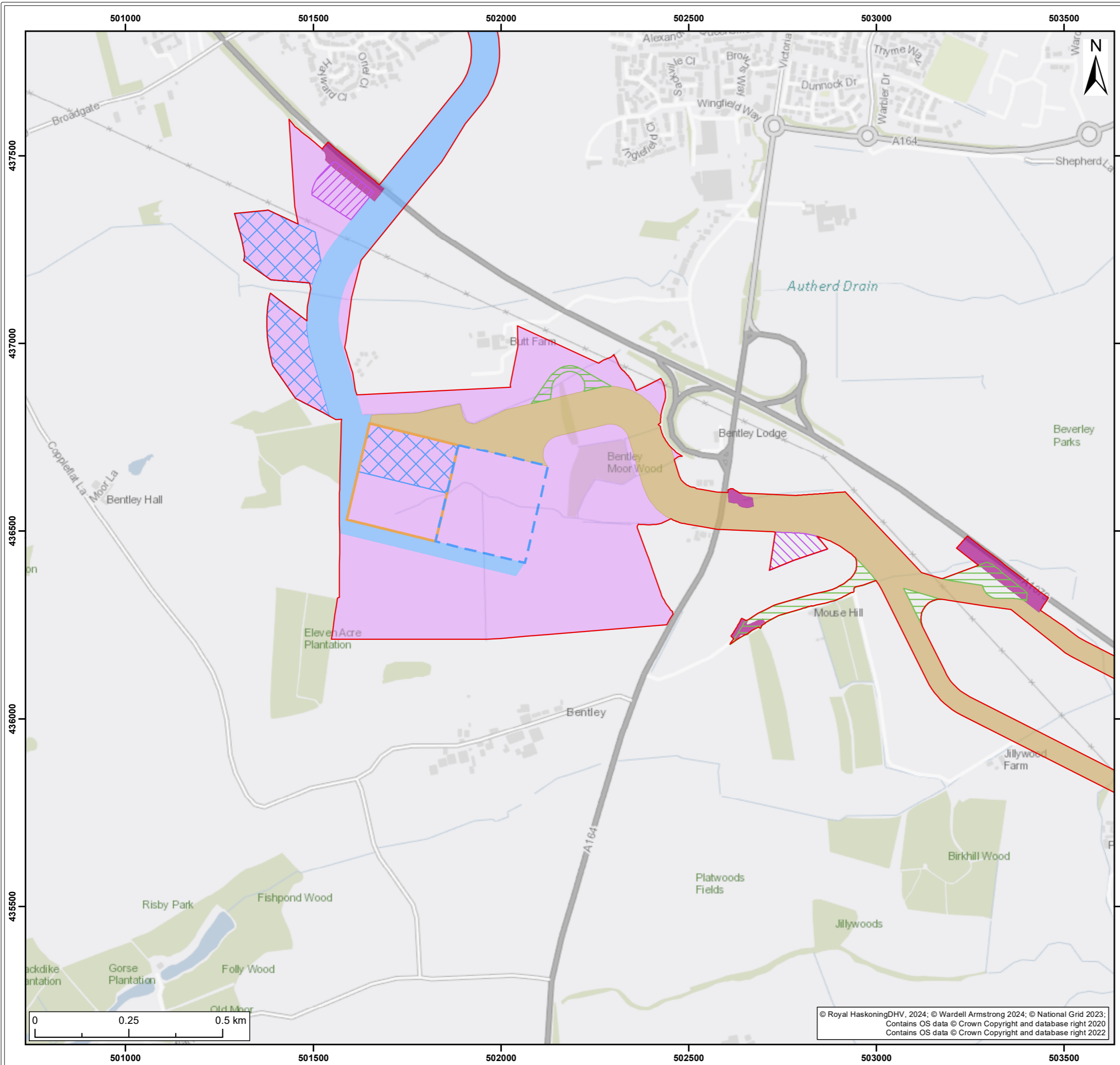

- Onshore Development Area
- Access Work Areas
- Western Converter Station Footprint
- Eastern Converter Station Footprint
- Main Temporary Construction Compound
- Satellite Temporary Construction Compound
- Haul Road
- Onward Cable Connection to the proposed Birkhill Wood National Grid Substation
- Onshore Export Cable Corridor
- Onshore Substation Zone Temporary Construction Compounds
- Onshore Substation Zone

SUI	REV	DATE	DESCRIPTION	DRW	CHK	APR
S4	P05	13/05/2024	Suitable for stage approval	SB	ND	RH
S4	P04	08/05/2024	Suitable for stage approval	SB	ND	RH
S4	P03	15/02/2024	Suitable for stage approval	SB	ND	RH
S3	P02	11/01/2024	Suitable for review & comment	SB	ND	RH

Title:
Onshore Development Area Indicative Design

Figure: 5-3o Drawing No: PC2340-RHD-ON-ZZ-DR-Z-0580

Co-ordinate system: British National Grid Page Size: A3 Scale: 1:10,000

Project: Dogger Bank South Offshore Wind Farms Report: Environmental Statement



© Royal HaskoningDHV, 2024; © Wardell Armstrong 2024; © National Grid 2023; Contains OS data © Crown Copyright and database right 2020
 © Royal HaskoningDHV, 2024; © Wardell Armstrong 2024; © National Grid 2023; Contains OS data © Crown Copyright and database right 2022

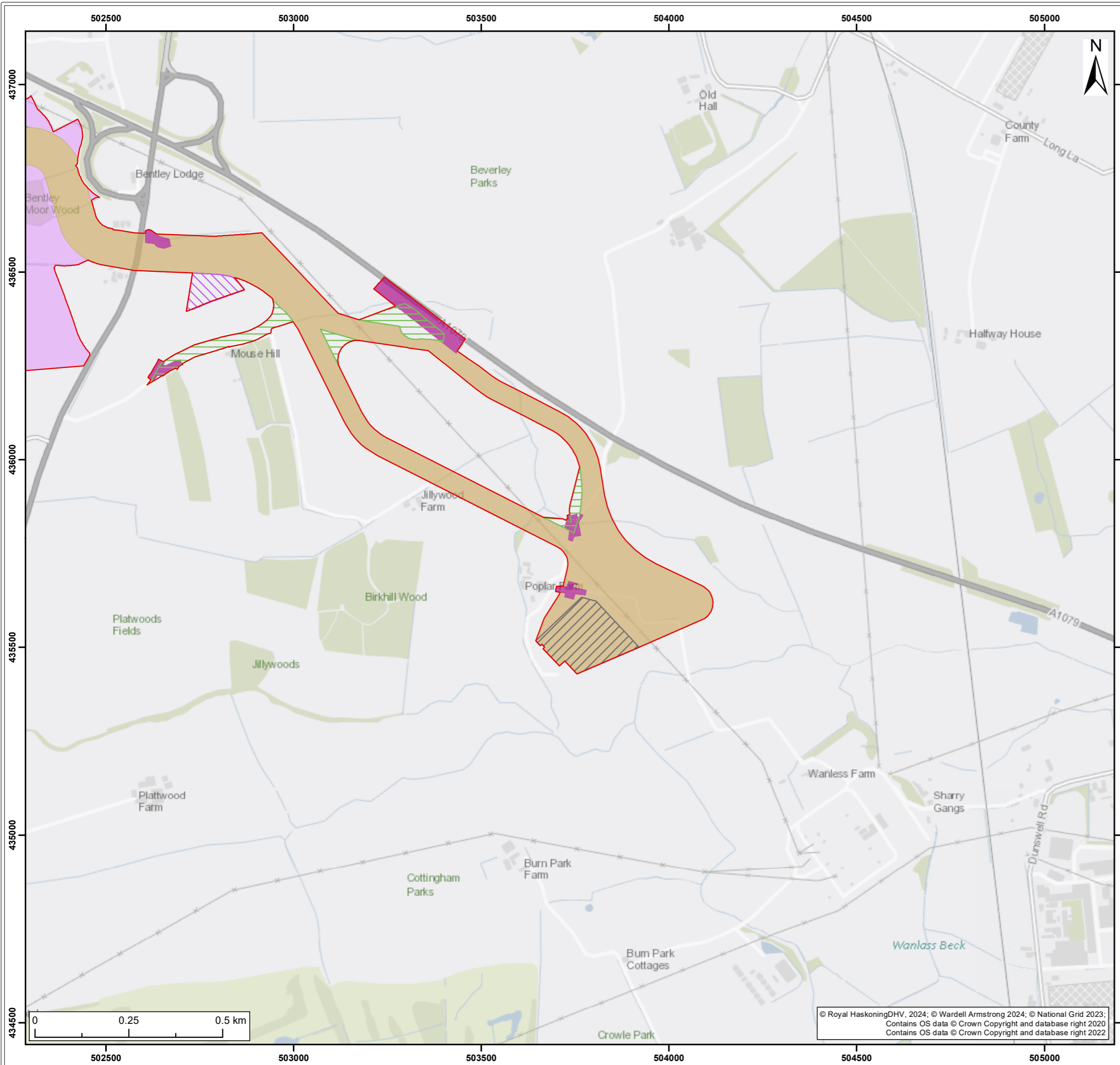

- Onshore Development Area
- Access Work Areas
- Satellite Temporary Construction Compound
- Haul Road
- Onward Cable Connection to the proposed Birkhill Wood National Grid Substation
- Onshore Substation Zone
- Proposed Birkhill Wood National Grid Substation

S4	P05	13/05/2024	Suitable for stage approval	SB	ND	RH
S4	P04	08/05/2024	Suitable for stage approval	SB	ND	RH
S4	P03	15/02/2024	Suitable for stage approval	SB	ND	RH
S3	P02	11/01/2024	Suitable for review & comment	SB	ND	RH
SUI	REV	DATE	DESCRIPTION	DRW	CHK	APR

Title:
Onshore Development Area Indicative Design

Figure: 5-3p Drawing No: PC2340-RHD-ON-ZZ-DR-Z-0580

Co-ordinate system: British National Grid Page Size: A3 Scale: 1:10,000

Project: Dogger Bank South Offshore Wind Farms Report: Environmental Statement



© Royal HaskoningDHV, 2024; © Wardell Armstrong 2024; © National Grid 2023; Contains OS data © Crown Copyright and database right 2020
Contains OS data © Crown Copyright and database right 2022

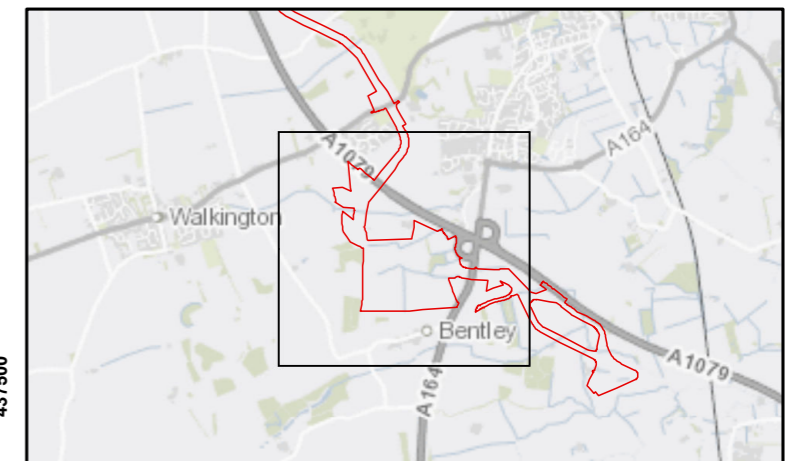
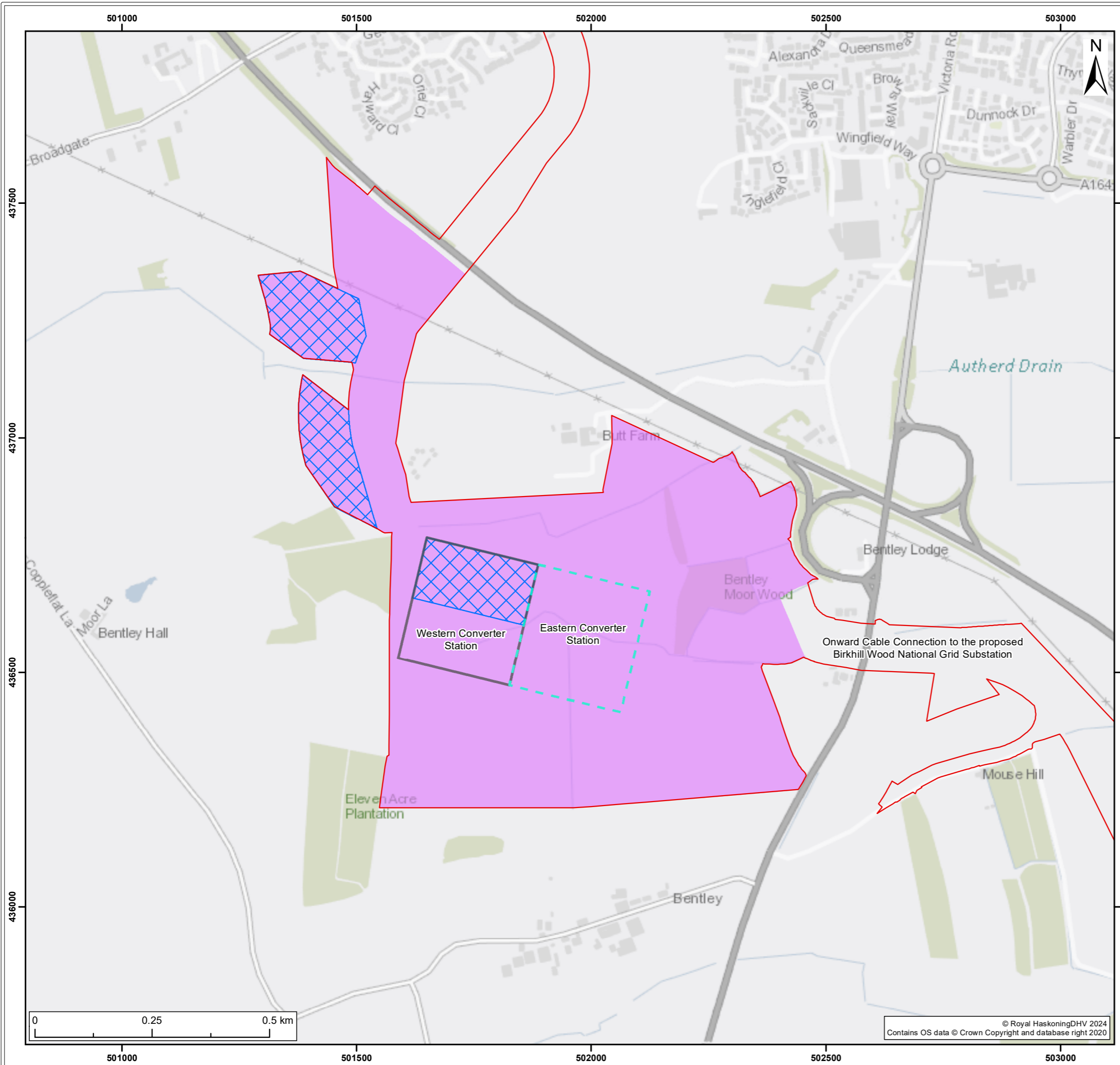

- Legend:
- Onshore Development Area
 - Onshore Substation Zone Temporary Construction Compounds
 - Onshore Substation Zone
 - Western Converter Station Footprint
 - Eastern Converter Station Footprint

SUI	REV	DATE	DESCRIPTION	DRW	CHK	APR
S4	P04	13/05/2024	Suitable for stage approval	SB	ND	RH
S4	P03	11/04/2024	Suitable for stage approval	SB	ND	RH
S3	P02	08/01/2024	Suitable for review & comment	SB	ND	RH
S2	P01	06/11/2023	Suitable for information	SB	ND	OC

Title:
Onshore Substation Zone

Figure: 5-4 Drawing No: PC2340-RHD-ON-ZZ-DR-Z-0578

Co-ordinate system: British National Grid Page Size: A3 Scale: 1:8,000

Project: Dogger Bank South Offshore Wind Farms Report: Environmental Statement

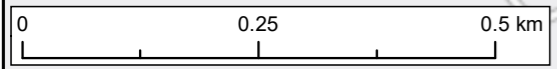

© Royal HaskoningDHV 2024
Contains OS data © Crown Copyright and database right 2020